

REVISION - 17-06-2021

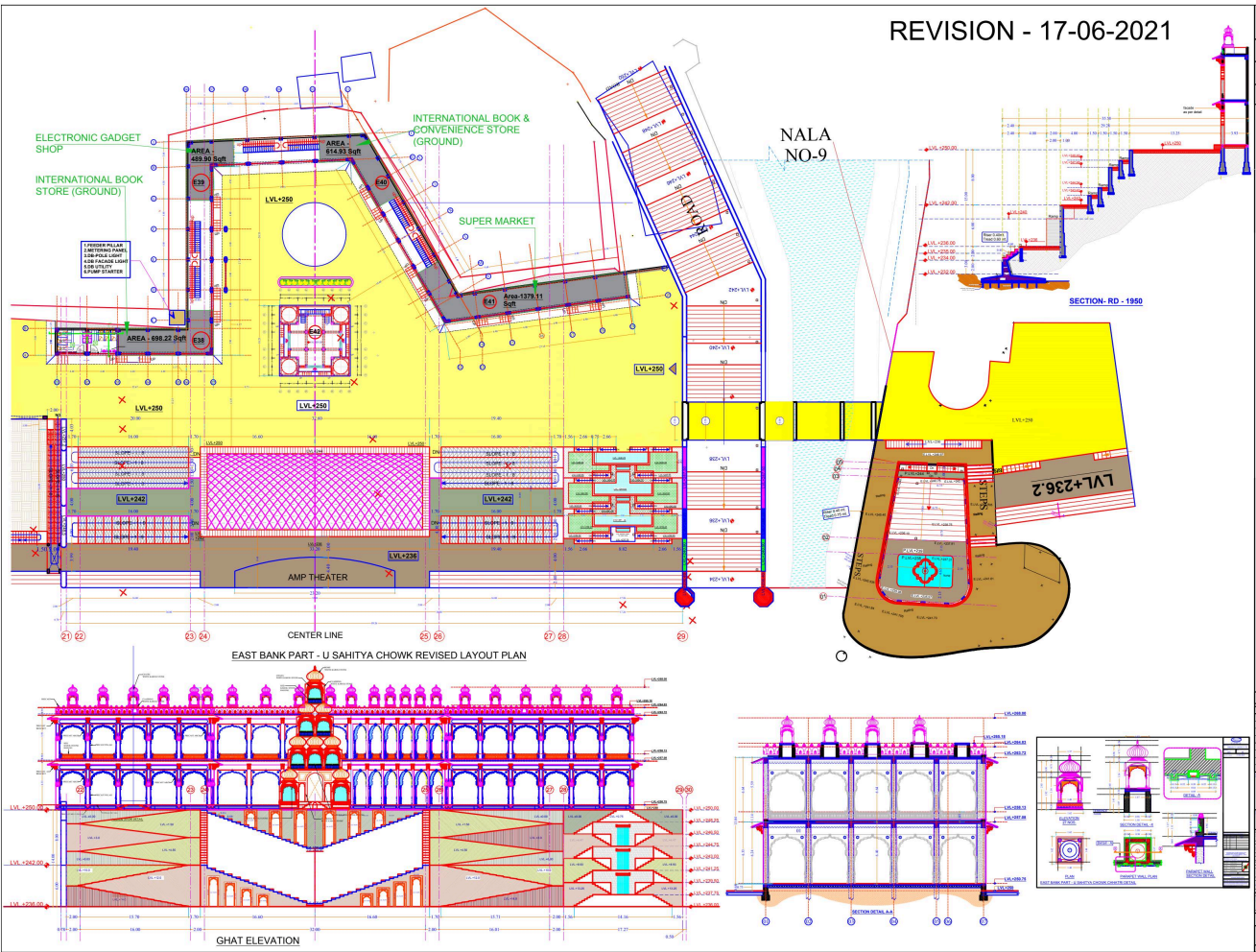

PROJ. NO. HRDE/FAUR/PL-381  
 STAGE: GFC No. 02  
 DATE OF ISSUE: 17-06-2021



EAST BANK PART - U SAHITYA CHOWK REVISED LAYOUT PLAN

GHAT ELEVATION

NO.	DATE	DESCRIPTION
1	17-06-2021	ISSUED FOR TENDER
2	17-06-2021	FOR CORRECTION
3	17-06-2021	FOR CORRECTION
4	17-06-2021	FOR CORRECTION
5	17-06-2021	FOR CORRECTION
6	17-06-2021	FOR CORRECTION
7	17-06-2021	FOR CORRECTION
8	17-06-2021	FOR CORRECTION
9	17-06-2021	FOR CORRECTION
10	17-06-2021	FOR CORRECTION

CONSTRUCTION OF RETAINING WALL FOR FLOOD CONTROL FROM SAHITYA CHOWK TO SAHITYA CHOWK AREA, RAJASTHAN

PROJECT: EAST BANK (SAHITYA CHOWK FACILE)

DESIGNED BY: ANOOP BARTARIA

ENGINEER ARCHITECTS ENGINEERS PVT. LTD.

REGISTERED ARCHITECTS ENGINEERS PVT. LTD.

10, PLOT NO. 10, SAHITYA CHOWK, RAJASTHAN

10, PLOT NO. 10, SAHITYA CHOWK, RAJASTHAN

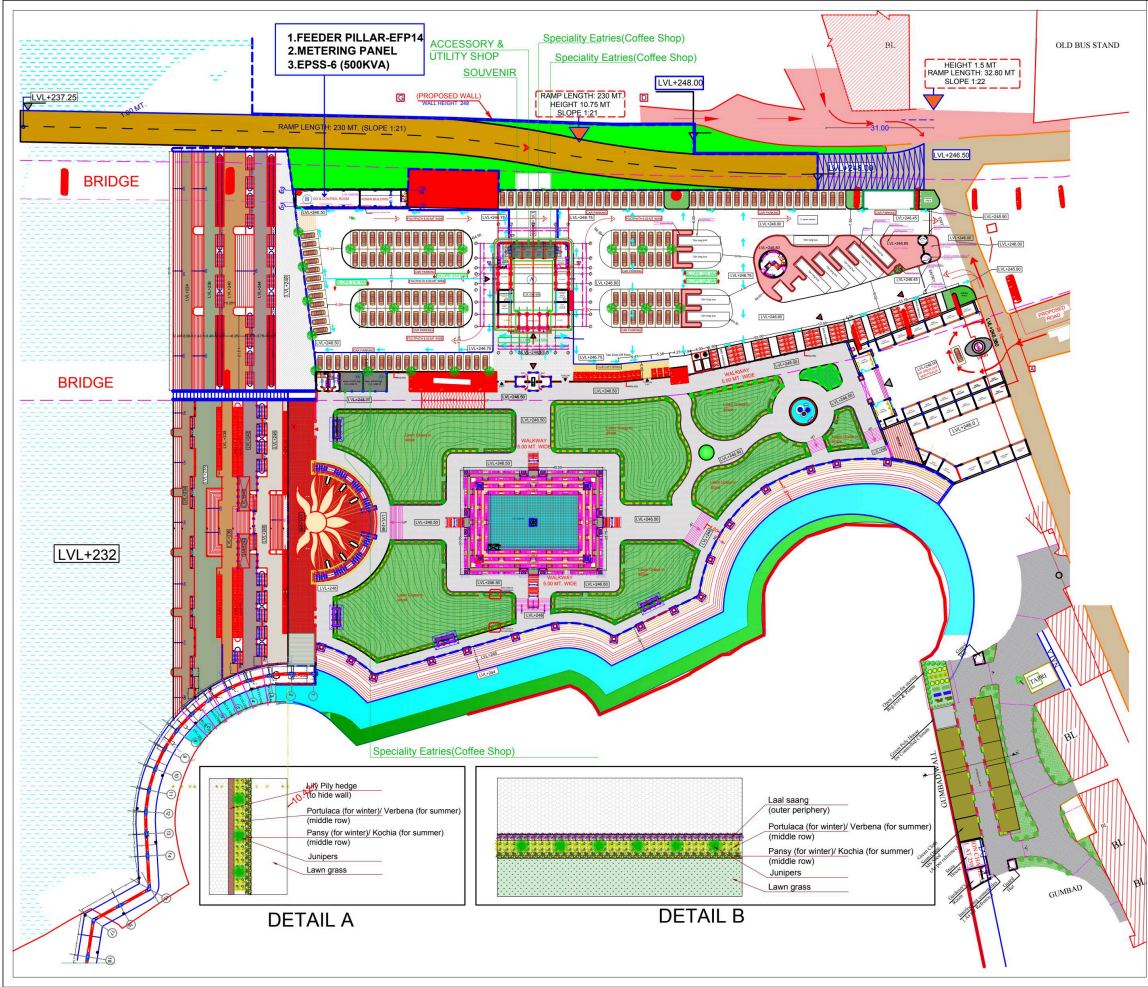

 S.A.E.PVT.LTD.	
PROJECT	HRD ENA/R/PLH/1115
STATUS	GFC
DATE OF ISSUE	14-11-2022
<p><b>Note- Refer this drawing only for horticulture</b></p>	
<p><b>FIRST BANK NAYAPURA EXT GARDEN</b>          CONSTRUCTION OF RETAINING WALL FOR LANDING COURSE, BOUNDARY ROBBLE WITH CURVED RIBBLE - DATA (MAASTHAN)</p>	
DESIGNED BY	ANOOB BARTARIA
<p>SANSARE ARCHITECTS ENGINEERS PVT. LTD.          45/105, CENTRAL BUS STOP, JAGDIP, RAJASTHAN          (GATE NO. 10093) NEAR, JAGDIP ROAD, RAJASTHAN          (GATE NO. 10093)</p>	

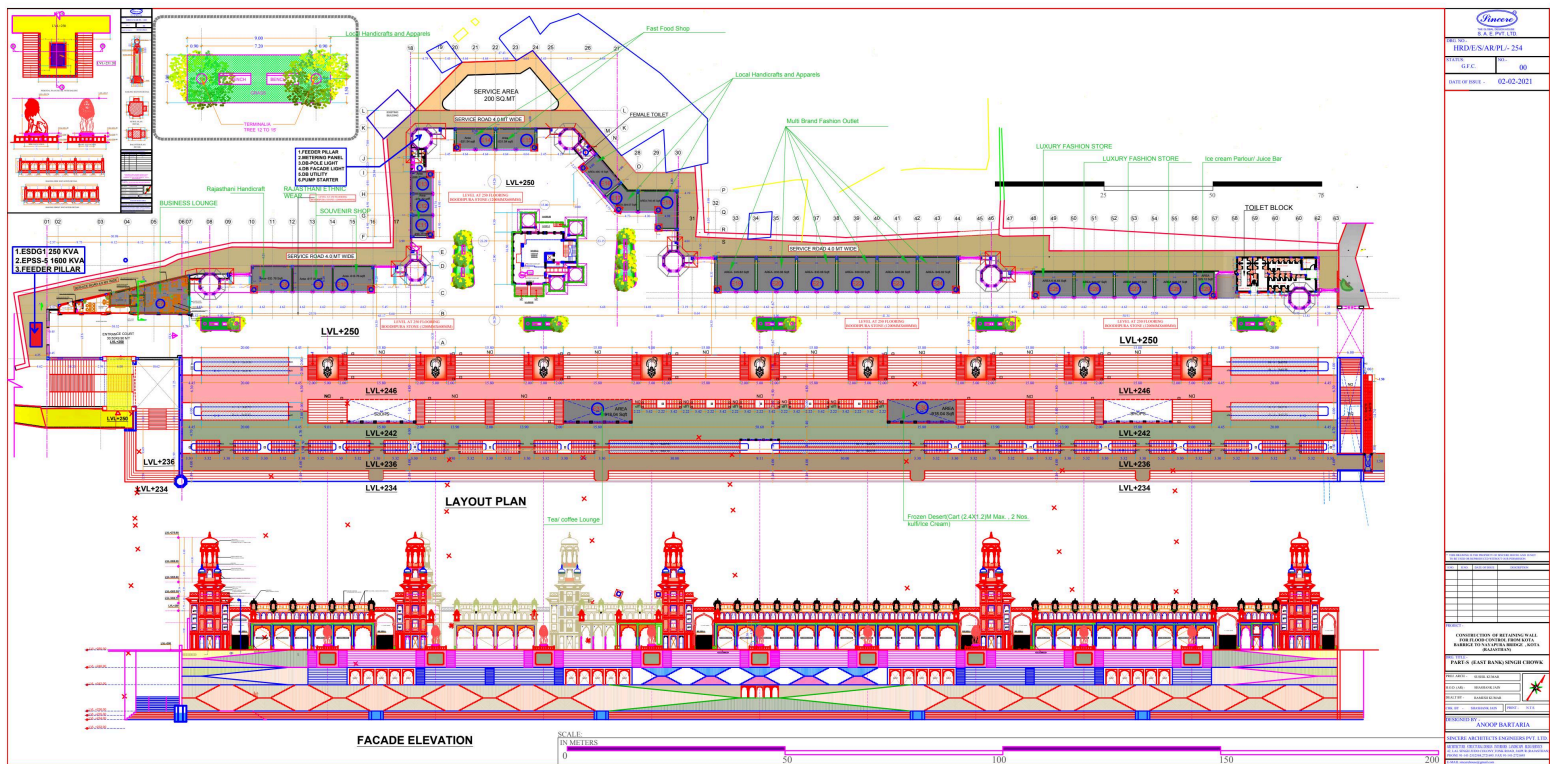

<b>INVEST</b>	
PROJECT NO.	IND/EN/AR/PL-254
DATE	07/06/2021
SCALE	AS SHOWN
REVISION NO.	02-02-2021
<p>CONTRACTOR OF ALL WORKS SHALL BE RESPONSIBLE FOR THE QUALITY OF THE WORK AND SHALL BE RESPONSIBLE FOR THE PROTECTION OF THE EXISTING UTILITIES AND STRUCTURES.</p> <p><b>PART 5 - (LAST BAND) UNDER CONSTRUCTION</b></p>	
<p><b>APPROVED BY:</b></p> <p>_____          ARCHITECT</p>	
<p><b>APPROVED BY:</b></p> <p>_____          ENGINEER</p>	



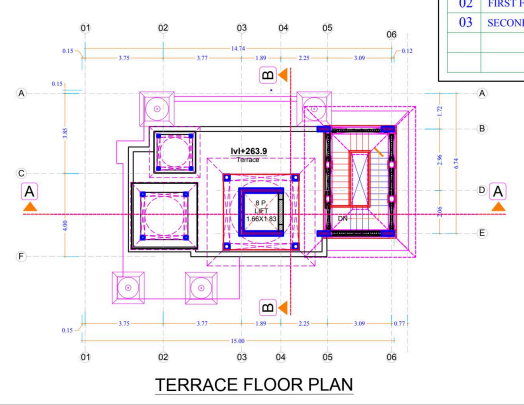
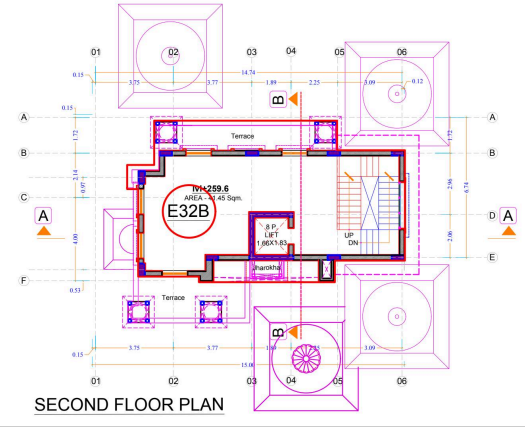
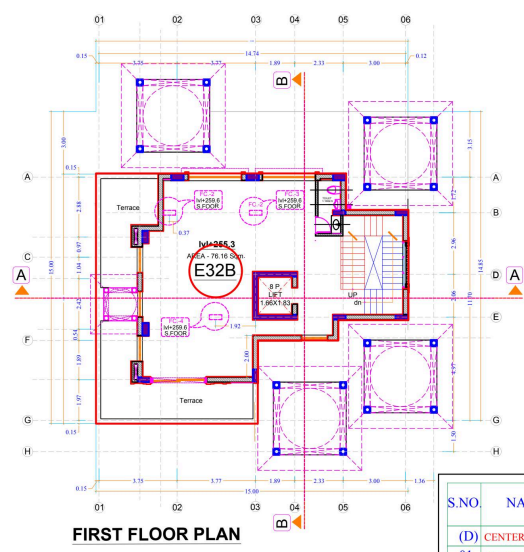
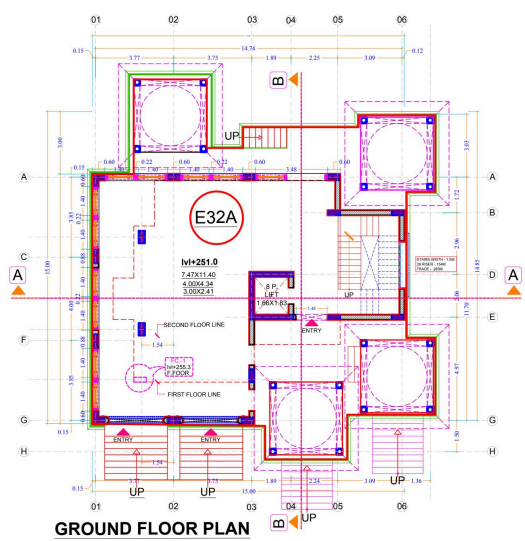

S.NO	NAME	SIZE	AREA SQ.MT
(D)	CENTER BUILDING		
01	GROUND FLOOR		234.59
02	FIRST FLOOR		143.17
03	SECOND FLOOR		84.36

CONSTRUCTION OF RETAINING WALL FOR FLOOR FINISH PROTRUSION IS BARRED TO SATISFY DESIGN & DATA REQUIREMENTS.

PART 4 - EAST BANS SINGH CHRONIC BUILDING LAYOUT PLAN

DATE: 02-04-2021

SCALE: AS SHOWN

DESIGNED BY: ANKOP BARTARIA

CHECKED BY: ANKOP BARTARIA

DATE: 02-04-2021

PROJECT: PART 4 - EAST BANS SINGH CHRONIC BUILDING LAYOUT PLAN



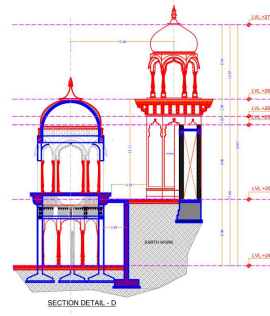
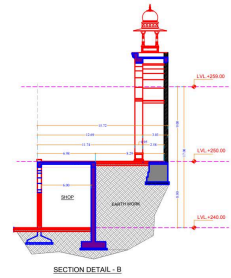
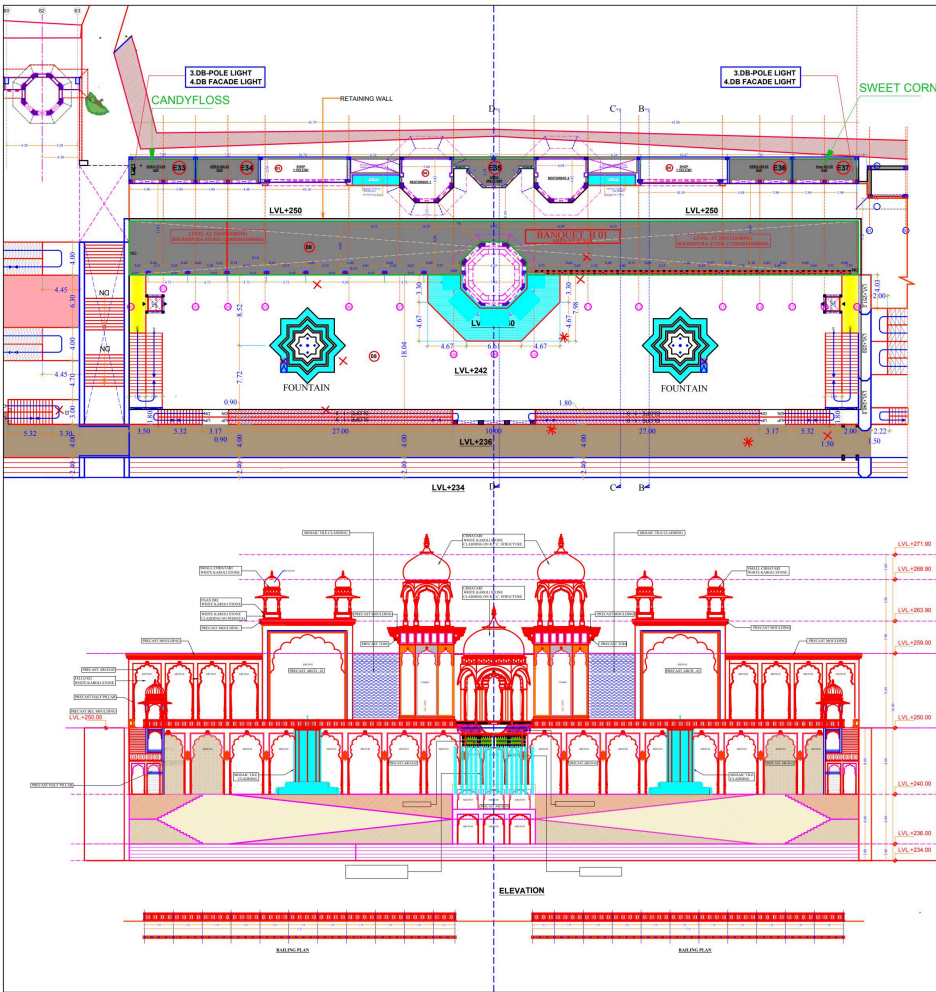

DRG NO. HRD/E/T/ARE/LE-905	
STATUS: GFC	NO: 06
DATE OF ISSUE: 02-06-2021	
<p>CONSTRUCTION OF RETAINING WALL FOR FOOD COVER FROM BOLA BRIDGE TO NAUAPRA BRIDGE, KOTA (RAJASTHAN)</p> <p>PROJECT TITLE: FACADE EAST BANK (FAWARA CHOWK)</p> <p>SCALE: 1:100</p> <p>DATE: 02-06-2021</p> <p>DESIGNED BY: ANOOP BARTARIA</p> <p>PROJECT: SINCERE ARCHITECTS ENGINEERS PVT. LTD.</p>	

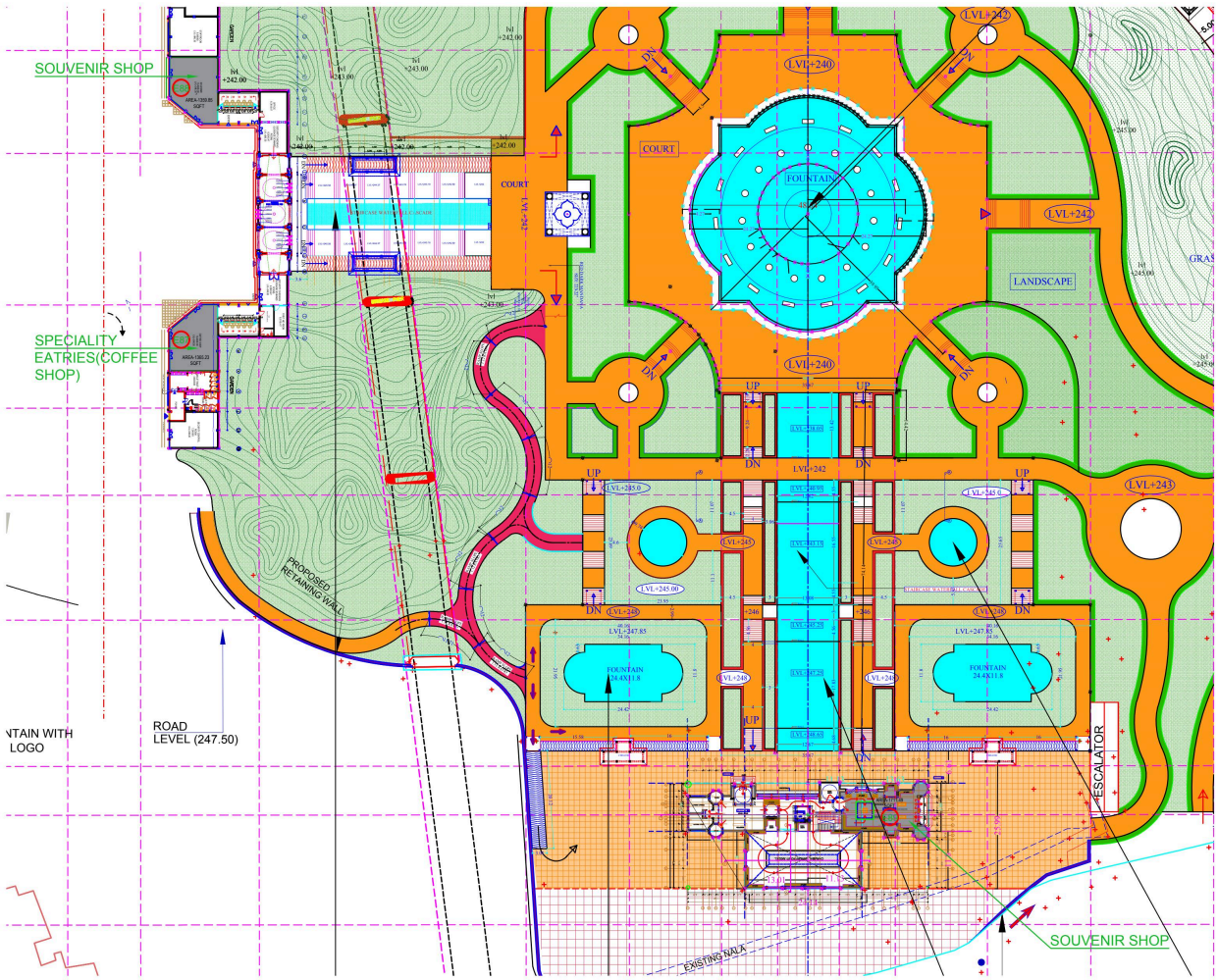



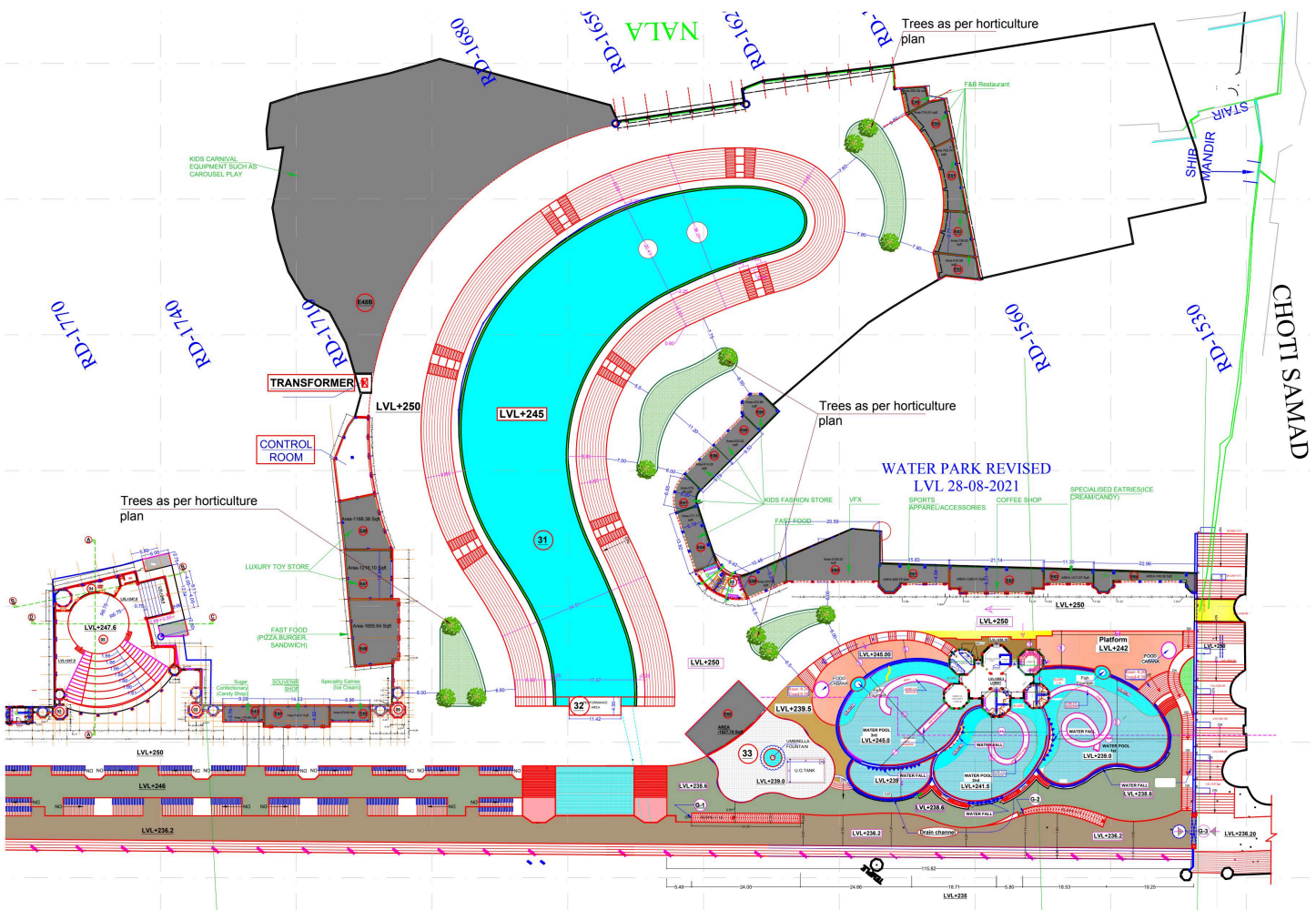



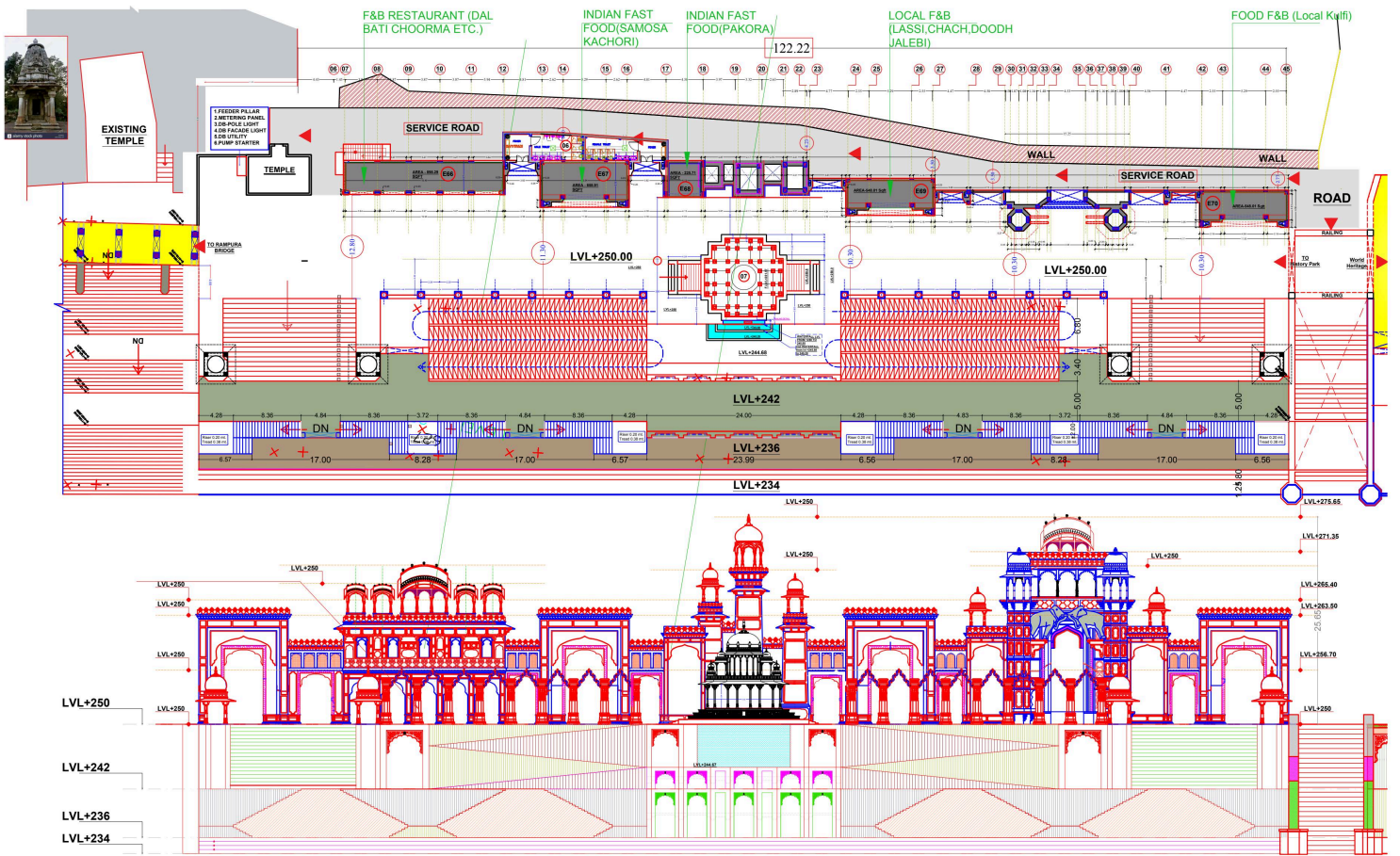



HR/DE/Z/AR/F/798  
 SCALE: G.F.C. 02  
 DATE OF ISSUE: 16-01-2022

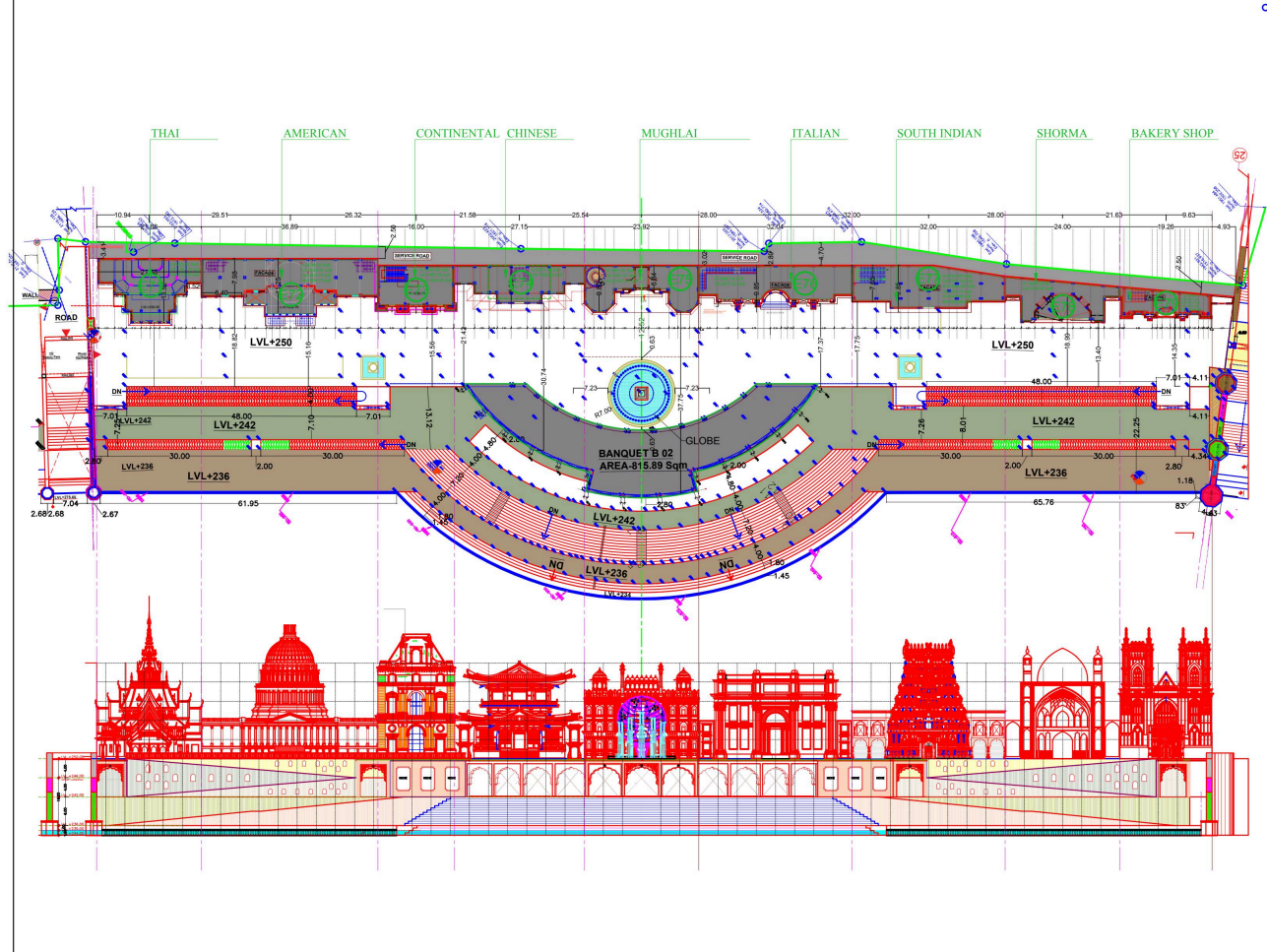

NO.	DATE	REVISION	BY	CHECKED
1	16-01-2022	ISSUE FOR PERMIT	ANOOF BARTARIA	ANOOF BARTARIA
2	16-01-2022	ISSUE FOR PERMIT	ANOOF BARTARIA	ANOOF BARTARIA
3	16-01-2022	ISSUE FOR PERMIT	ANOOF BARTARIA	ANOOF BARTARIA
4	16-01-2022	ISSUE FOR PERMIT	ANOOF BARTARIA	ANOOF BARTARIA
5	16-01-2022	ISSUE FOR PERMIT	ANOOF BARTARIA	ANOOF BARTARIA

CONSTRUCTION OF RETAINING WALL FOR FLOOR CONCRETE FROM RAILS BARBERE TO NAYAPURA BRIDGE, KOTA (RAJASTHAN)

EAST BANK (PART - 2) WORLD HERITAGE FACADE DETAIL LAYOUT PLAN

SCALE: 1/8000

DATE: 16-01-2022

DESIGNED BY: ANOOF BARTARIA

ENGINEER: ANOOF BARTARIA

PROJECT: CONSTRUCTION OF RETAINING WALL FOR FLOOR CONCRETE FROM RAILS BARBERE TO NAYAPURA BRIDGE, KOTA (RAJASTHAN)

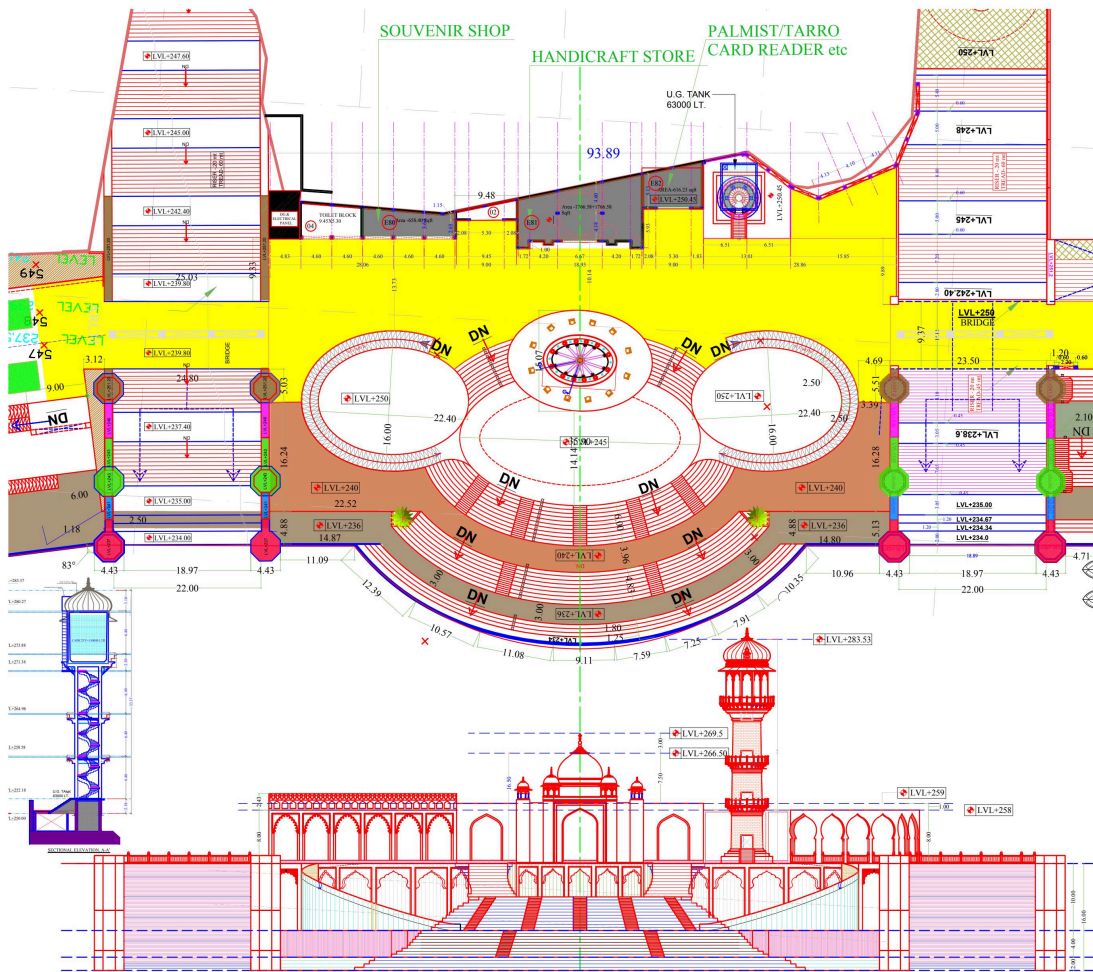



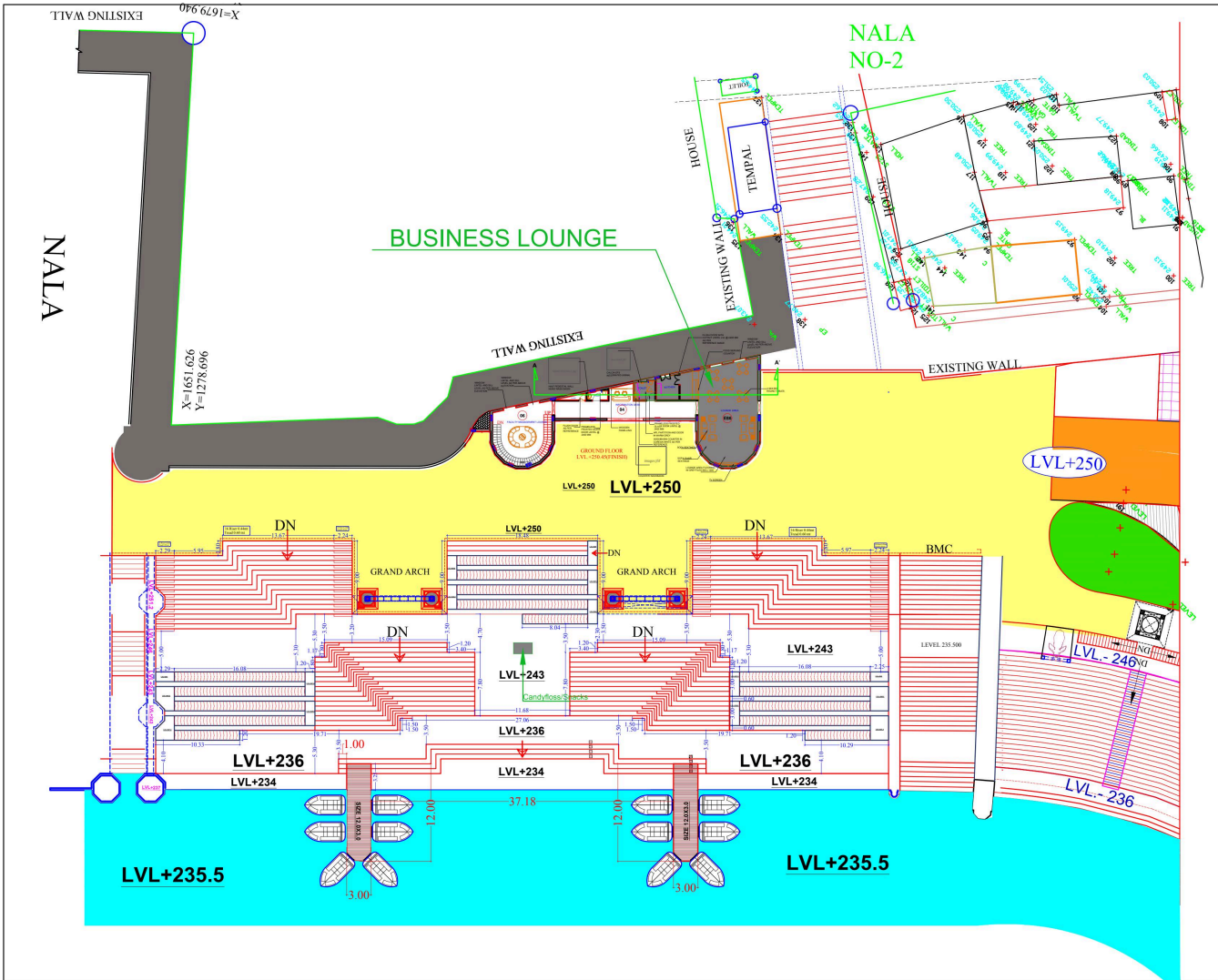

S.A.E PVT.LTD.	
DRG. NO.:	HRD/W/AR/SEC/1024
STATUS:	G.F.C. 00
DATE OF ISSUE:	22-09-2022
<p>PROJECT TITLE: EAST BANK P&amp;FC GRAND ARCH FACADE</p> <p>CONSTRUCTION OF RETAINING WALL FOR FLOOR COVER FROM NALA BARBERE TO NALA BRIDGE - KOTA (RAJASTHAN)</p>	
DESIGNED BY:	ANOOB BARTARIA
<p>SINCERE ARCHITECTS ENGINEERS PVT. LTD.</p> <p>OFFICE: 101/102, 103, 104, 105, 106, 107, 108, 109, 110, 111, 112, 113, 114, 115, 116, 117, 118, 119, 120, 121, 122, 123, 124, 125, 126, 127, 128, 129, 130, 131, 132, 133, 134, 135, 136, 137, 138, 139, 140, 141, 142, 143, 144, 145, 146, 147, 148, 149, 150, 151, 152, 153, 154, 155, 156, 157, 158, 159, 160, 161, 162, 163, 164, 165, 166, 167, 168, 169, 170, 171, 172, 173, 174, 175, 176, 177, 178, 179, 180, 181, 182, 183, 184, 185, 186, 187, 188, 189, 190, 191, 192, 193, 194, 195, 196, 197, 198, 199, 200, 201, 202, 203, 204, 205, 206, 207, 208, 209, 210, 211, 212, 213, 214, 215, 216, 217, 218, 219, 220, 221, 222, 223, 224, 225, 226, 227, 228, 229, 230, 231, 232, 233, 234, 235, 236, 237, 238, 239, 240, 241, 242, 243, 244, 245, 246, 247, 248, 249, 250, 251, 252, 253, 254, 255, 256, 257, 258, 259, 260, 261, 262, 263, 264, 265, 266, 267, 268, 269, 270, 271, 272, 273, 274, 275, 276, 277, 278, 279, 280, 281, 282, 283, 284, 285, 286, 287, 288, 289, 290, 291, 292, 293, 294, 295, 296, 297, 298, 299, 300, 301, 302, 303, 304, 305, 306, 307, 308, 309, 310, 311, 312, 313, 314, 315, 316, 317, 318, 319, 320, 321, 322, 323, 324, 325, 326, 327, 328, 329, 330, 331, 332, 333, 334, 335, 336, 337, 338, 339, 340, 341, 342, 343, 344, 345, 346, 347, 348, 349, 350, 351, 352, 353, 354, 355, 356, 357, 358, 359, 360, 361, 362, 363, 364, 365, 366, 367, 368, 369, 370, 371, 372, 373, 374, 375, 376, 377, 378, 379, 380, 381, 382, 383, 384, 385, 386, 387, 388, 389, 390, 391, 392, 393, 394, 395, 396, 397, 398, 399, 400, 401, 402, 403, 404, 405, 406, 407, 408, 409, 410, 411, 412, 413, 414, 415, 416, 417, 418, 419, 420, 421, 422, 423, 424, 425, 426, 427, 428, 429, 430, 431, 432, 433, 434, 435, 436, 437, 438, 439, 440, 441, 442, 443, 444, 445, 446, 447, 448, 449, 450, 451, 452, 453, 454, 455, 456, 457, 458, 459, 460, 461, 462, 463, 464, 465, 466, 467, 468, 469, 470, 471, 472, 473, 474, 475, 476, 477, 478, 479, 480, 481, 482, 483, 484, 485, 486, 487, 488, 489, 490, 491, 492, 493, 494, 495, 496, 497, 498, 499, 500, 501, 502, 503, 504, 505, 506, 507, 508, 509, 510, 511, 512, 513, 514, 515, 516, 517, 518, 519, 520, 521, 522, 523, 524, 525, 526, 527, 528, 529, 530, 531, 532, 533, 534, 535, 536, 537, 538, 539, 540, 541, 542, 543, 544, 545, 546, 547, 548, 549, 550, 551, 552, 553, 554, 555, 556, 557, 558, 559, 560, 561, 562, 563, 564, 565, 566, 567, 568, 569, 570, 571, 572, 573, 574, 575, 576, 577, 578, 579, 580, 581, 582, 583, 584, 585, 586, 587, 588, 589, 590, 591, 592, 593, 594, 595, 596, 597, 598, 599, 600, 601, 602, 603, 604, 605, 606, 607, 608, 609, 610, 611, 612, 613, 614, 615, 616, 617, 618, 619, 620, 621, 622, 623, 624, 625, 626, 627, 628, 629, 630, 631, 632, 633, 634, 635, 636, 637, 638, 639, 640, 641, 642, 643, 644, 645, 646, 647, 648, 649, 650, 651, 652, 653, 654, 655, 656, 657, 658, 659, 660, 661, 662, 663, 664, 665, 666, 667, 668, 669, 670, 671, 672, 673, 674, 675, 676, 677, 678, 679, 680, 681, 682, 683, 684, 685, 686, 687, 688, 689, 690, 691, 692, 693, 694, 695, 696, 697, 698, 699, 700, 701, 702, 703, 704, 705, 706, 707, 708, 709, 710, 711, 712, 713, 714, 715, 716, 717, 718, 719, 720, 721, 722, 723, 724, 725, 726, 727, 728, 729, 730, 731, 732, 733, 734, 735, 736, 737, 738, 739, 740, 741, 742, 743, 744, 745, 746, 747, 748, 749, 750, 751, 752, 753, 754, 755, 756, 757, 758, 759, 760, 761, 762, 763, 764, 765, 766, 767, 768, 769, 770, 771, 772, 773, 774, 775, 776, 777, 778, 779, 780, 781, 782, 783, 784, 785, 786, 787, 788, 789, 790, 791, 792, 793, 794, 795, 796, 797, 798, 799, 800, 801, 802, 803, 804, 805, 806, 807, 808, 809, 810, 811, 812, 813, 814, 815, 816, 817, 818, 819, 820, 821, 822, 823, 824, 825, 826, 827, 828, 829, 830, 831, 832, 833, 834, 835, 836, 837, 838, 839, 840, 841, 842, 843, 844, 845, 846, 847, 848, 849, 850, 851, 852, 853, 854, 855, 856, 857, 858, 859, 860, 861, 862, 863, 864, 865, 866, 867, 868, 869, 870, 871, 872, 873, 874, 875, 876, 877, 878, 879, 880, 881, 882, 883, 884, 885, 886, 887, 888, 889, 890, 891, 892, 893, 894, 895, 896, 897, 898, 899, 900, 901, 902, 903, 904, 905, 906, 907, 908, 909, 910, 911, 912, 913, 914, 915, 916, 917, 918, 919, 920, 921, 922, 923, 924, 925, 926, 927, 928, 929, 930, 931, 932, 933, 934, 935, 936, 937, 938, 939, 940, 941, 942, 943, 944, 945, 946, 947, 948, 949, 950, 951, 952, 953, 954, 955, 956, 957, 958, 959, 960, 961, 962, 963, 964, 965, 966, 967, 968, 969, 970, 971, 972, 973, 974, 975, 976, 977, 978, 979, 980, 981, 982, 983, 984, 985, 986, 987, 988, 989, 990, 991, 992, 993, 994, 995, 996, 997, 998, 999, 1000</p>	



SPECIALISED  
EATRIES(ICE  
CREAM/CANDY)

F&B(TEA  
SHOP)

